

The Computer Help Desk presents:

Jeopardy III:

Knee-d-Full Things

Computing
Facilities
Challenge!



Categories

VR CALL Facility	Questions ... Answers ...	Guardians of the CALLaxy
<u>Guests</u>	<u>Enter, Friend</u>	<u>I am Groot</u>
<u>Map a Drive</u>	<u>libro de texto</u>	<u>Oh....YEAAHH!</u>
<u>Raspberry Pi-casso</u>	<u>Oficina!</u>	<u>Pina Colada</u>
<u>1010101011111100011 111010</u>	<u>Oscar Worthy</u>	<u>12%</u>
<u></u>	<u>Shiny!</u>	<u>Kevin Bacon</u>
<u>↑ ↓</u>	<u>Sticky WICKET</u>	<u>Dance Off, Bro!</u>
<u>30 !</u>	<u>Reynholm Industries</u>	<u>A Bit of Both</u>



Forgot their student card, not currently enrolled in any language course(s), but wants to use The CALL Facility



Who is ...

Who is 'guest' in *WICKET* for CALL?



[Back to Categories](#)

Go up the stairs, turn LEFT, go down the hallway, through the breezeway and then use the elevator or stairwells

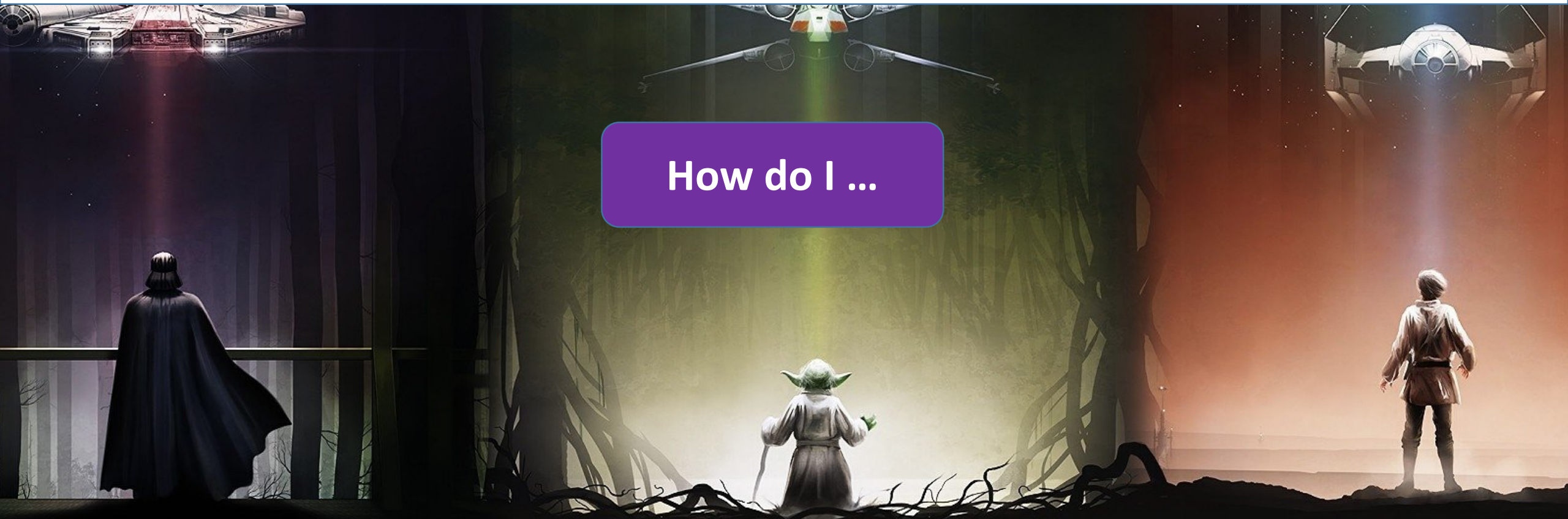

How do I get to the basement of B-Wing?



[Back to Categories](#)

Down the hallway, across from the washrooms

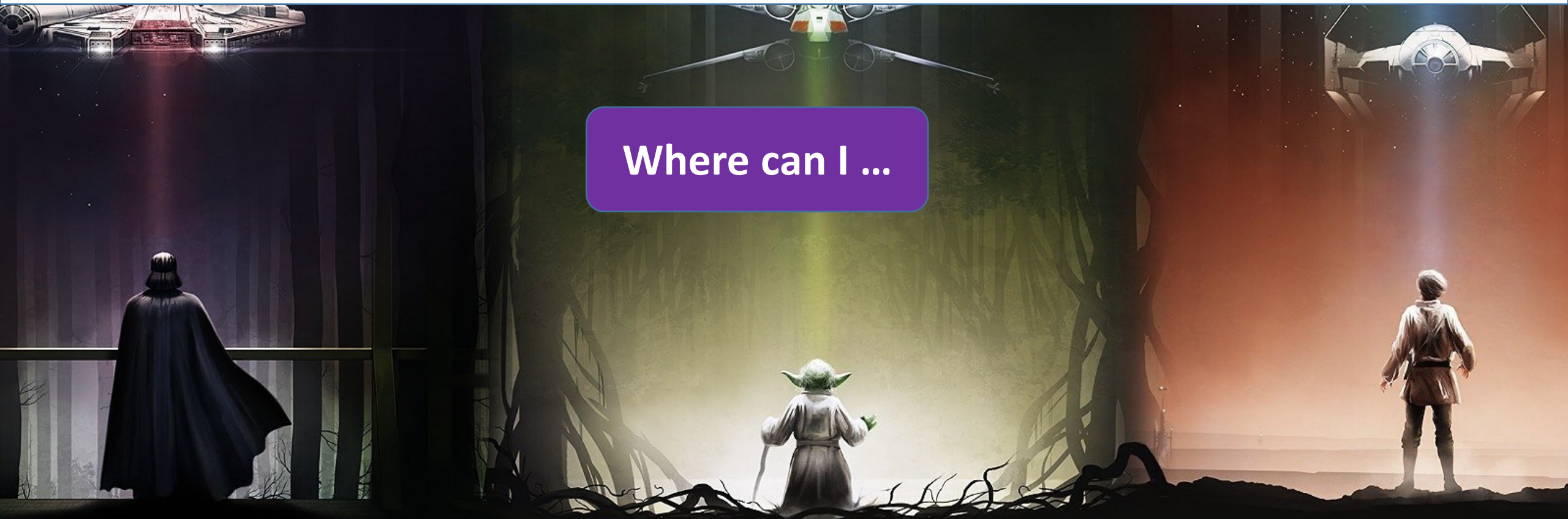

Where can I print in **colour**?



[Back to Categories](#)

22,411,514 !!

How many ...



How many student **MINUTES** have been spent in The CALL Facility since ~2010?



[Back to Categories](#)

Still in the same location, still on the right side

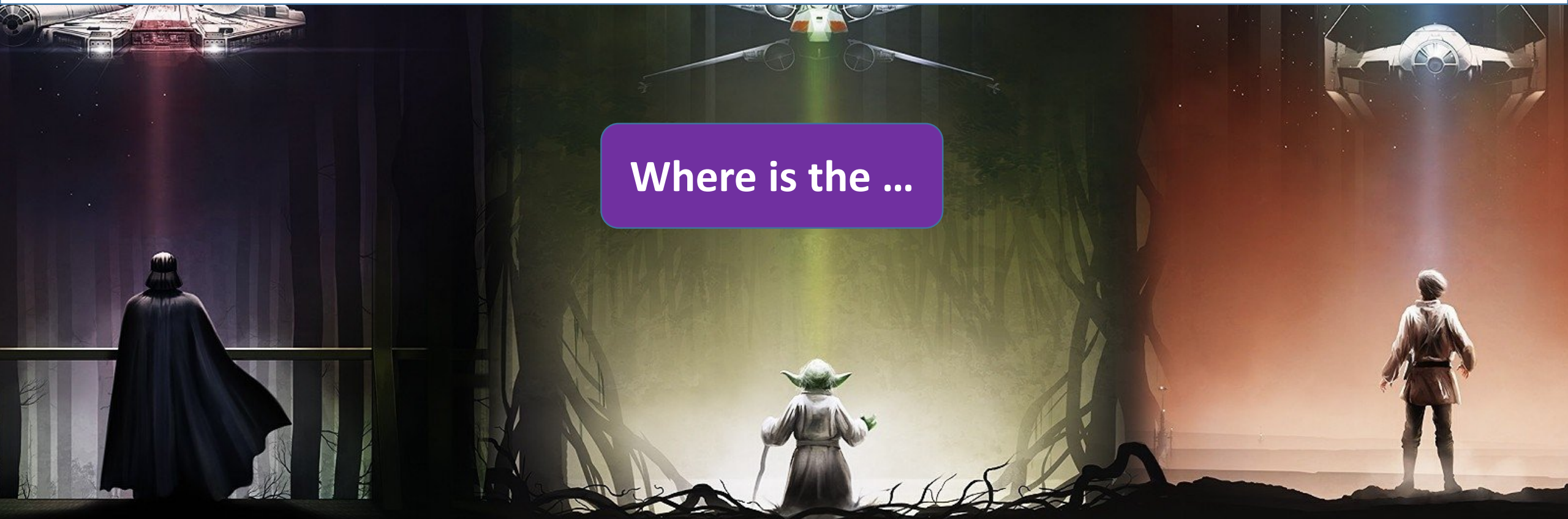

Where is the right-click mouse button
while using WIN 10 in CALL?



[Back to Categories](#)

Follow the lower hallway, past The Computer Help Desk,
around 2 corners, and at the very end

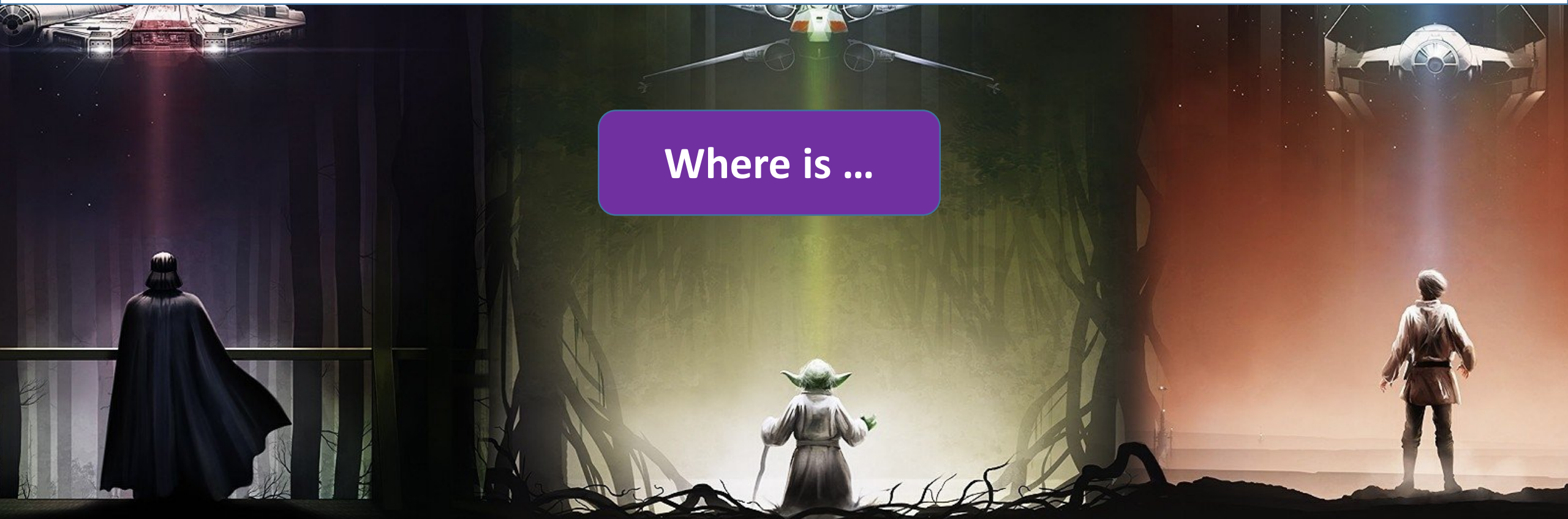

Where is the nearest elevator?



[Back to Categories](#)

1989 !

When did ...

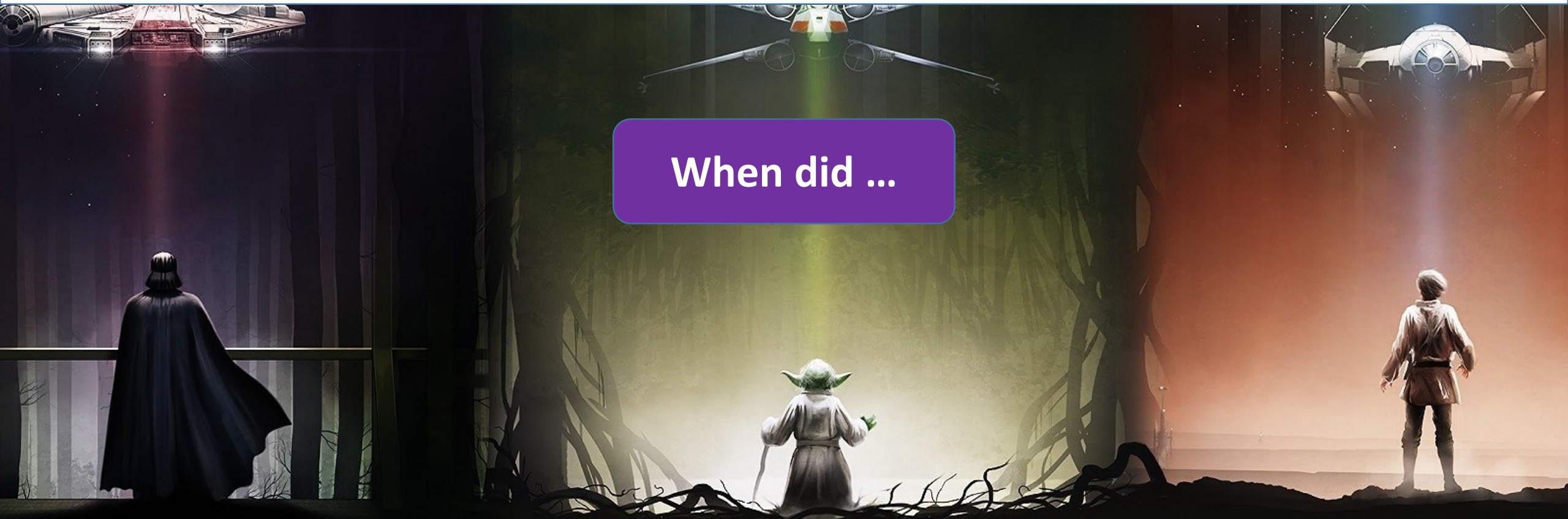

Questions ... Answers ...

I did not know *that* was *there*!



Where is the ...

Where is the **Emergency Exit** in CALL?



[Back to Categories](#)

Go to your Station, choose an OS, login with your Netlink ID, choose a browser and then come and get me



Can I have access to ...

Can I have access to the **iHola Amigos!** website that matches my textbook?

The image is a screenshot of the HEINLE CENGAGE Learning website. It shows a login form with fields for 'Username' and 'Password', and buttons for 'Log in', 'Forgot my username?', and 'Forgot my password?'. There are also sections for 'First time user?' and 'What's a book key?' with a 'Submit' button. On the right side, there are links for 'FAQ', 'Feedback', 'Technical support', and 'Log in Bookstore'. Below the login form, there are sections for 'Instructors' and 'Students' with bullet points and icons. At the bottom, there are logos for 'HEINLE LEARNING CENTER', 'HEINLE eSAM', and 'CENGAGE ADVANCE', along with a copyright notice: '©2019 Heine Learning Center. Powered by Quiz. Privacy Policy'.

[Back to Categories](#)

Stations 33 & 34 (Hours Posted everywhere!)

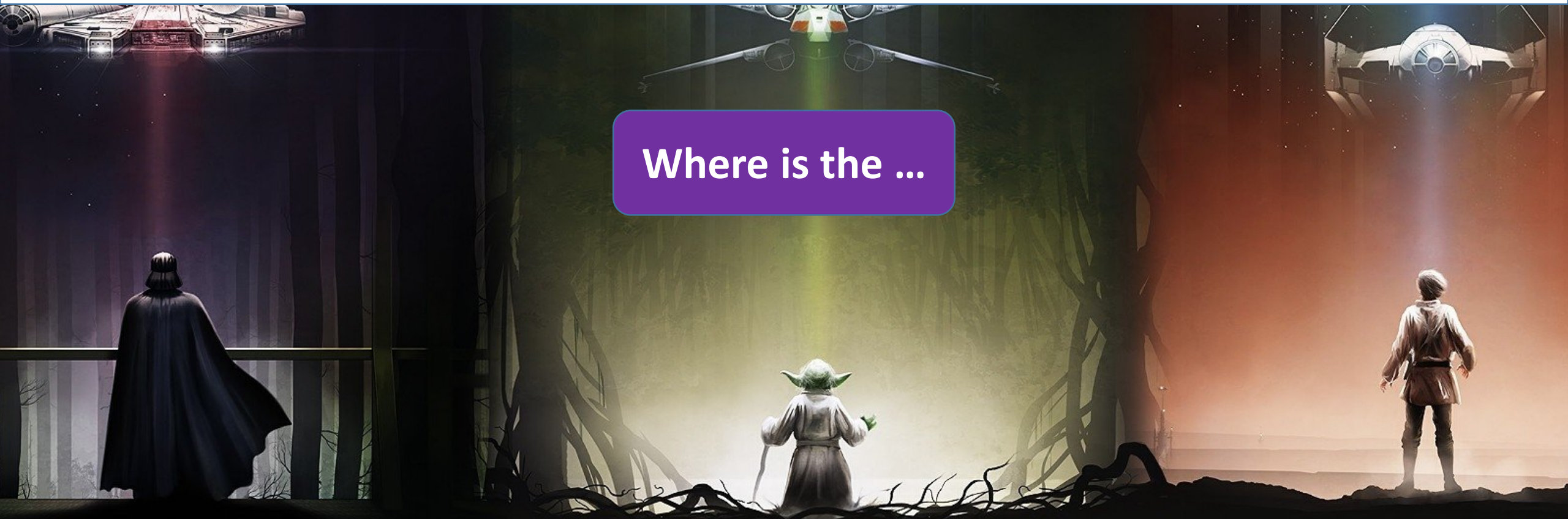

Where is the ...

Where is the **SPANISH TA** in CALL?



[Back to Categories](#)

Questions ... Answers ...



Yes! Titanic, Avengers, Deadpool, Friends and others



Can I play my ...

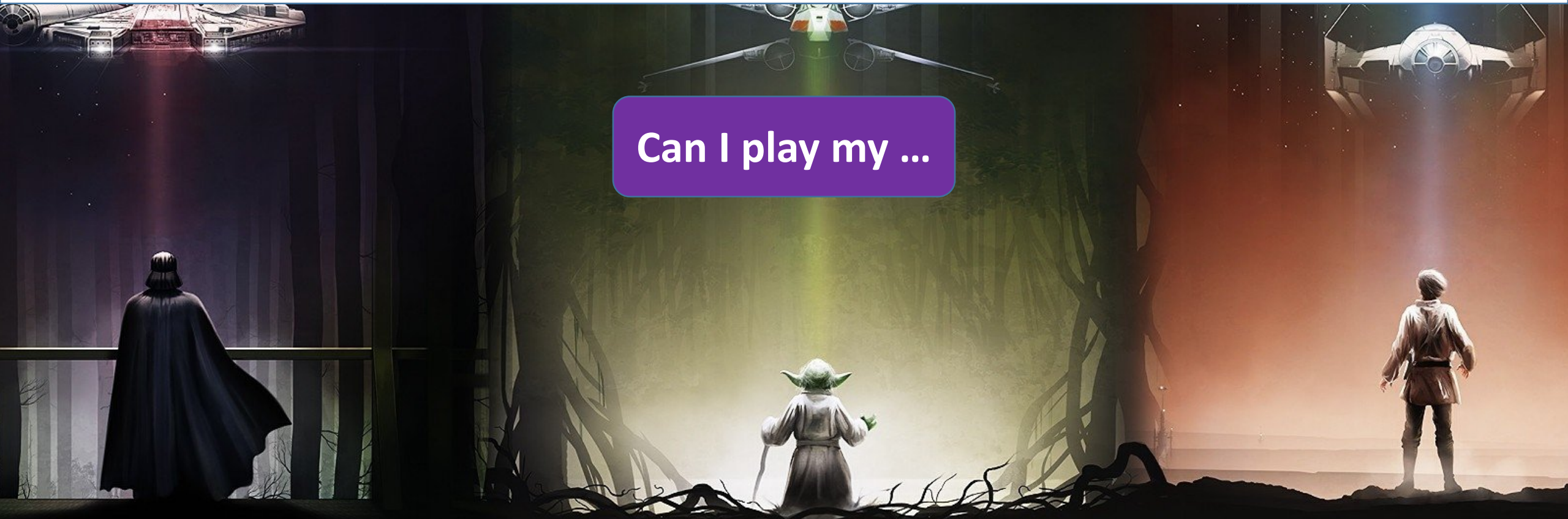

Can I play my **original** DVD in the CALL Facility?



[Back to Categories](#)

In CLE A031/A035, under the Instructor's Station,
behind the drop-down panel

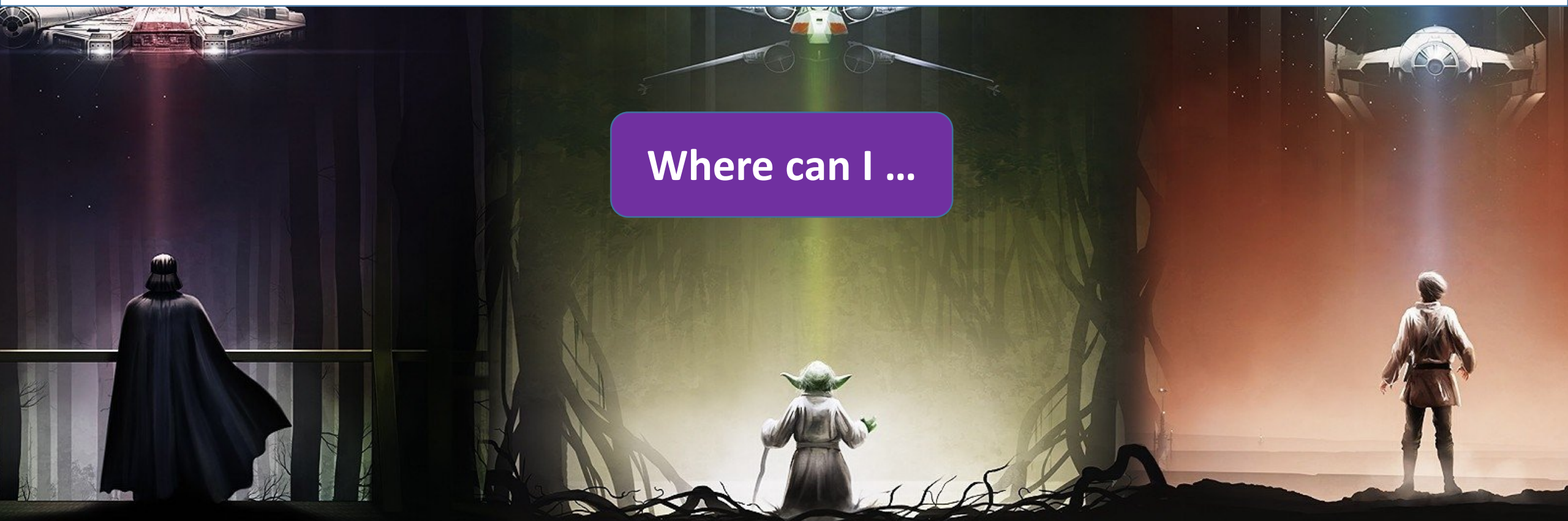

Where can I turn the OHP on/off?
Where can I switch to my laptop?

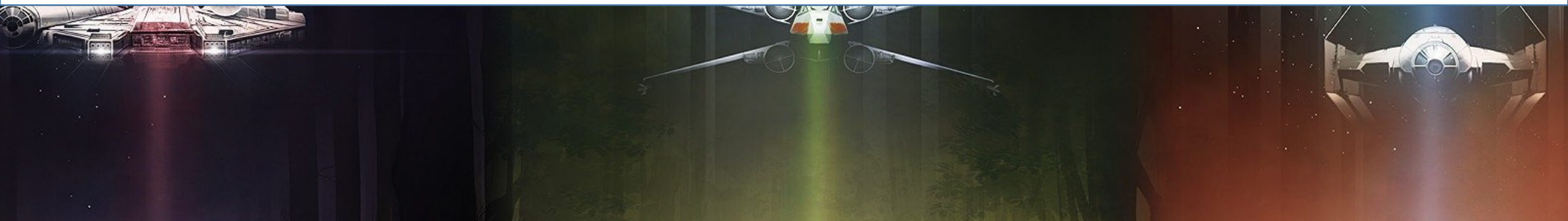

DAILY
DOUBLE!

[Back to Categories](#)

DAILY
DOUBLE!

201901 ALLCALL A01



What course ...

What course do I register 'guest' users of CALL in?



[Back to Categories](#)

10 Full Time Staff, 32 Consultants & Co-ops
= 42 AWESOME EXPERTS!



Who ya gonna ...

Who ya gonna **CALL?** ***THE COMPUTER HELP DESK!!!***
(is it any wonder that  is the answer to Life, the Universe and Everything!)



[Back to Categories](#)

Return to CHD at end of scheduled bookings or to CALL if CHD closed



Where do I take ...

Where do I take the erasers and pens from CLE-LF classrooms at end of scheduled bookings?



[Back to Categories](#)

In the cabinet, directly behind the
CHD computer in CALL

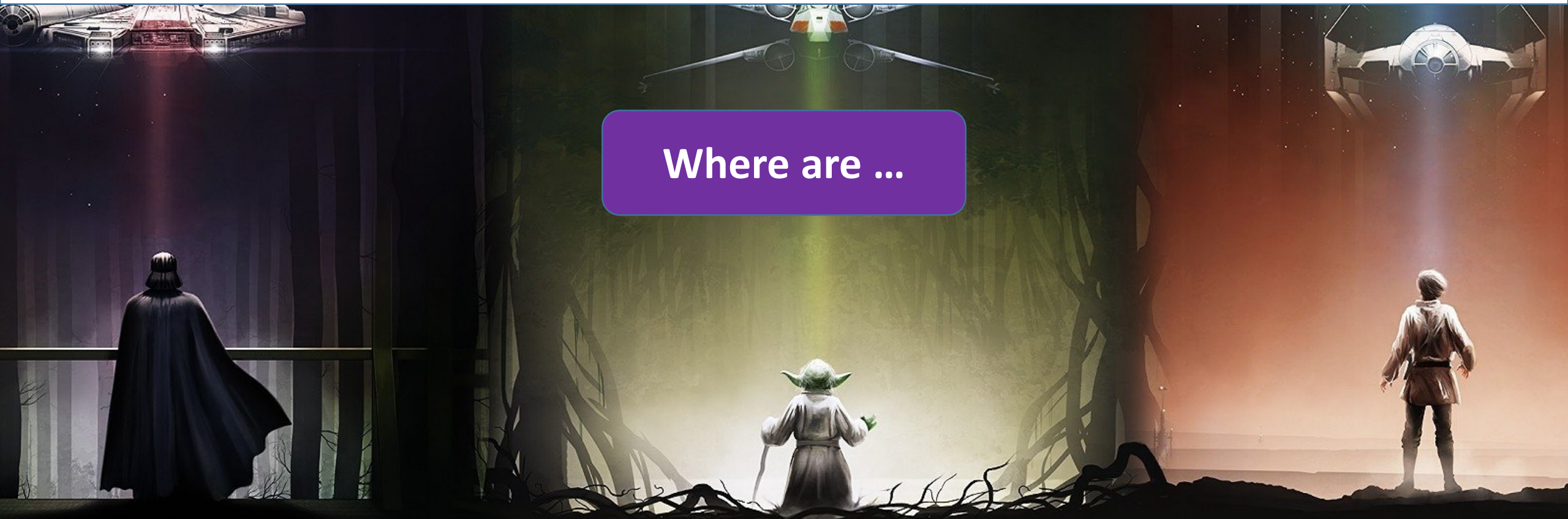

Where are the cleaning supplies *and*
the Lost & Found bin in CALL?



[Back to Categories](#)

USB Headset & DVD/CD drive

What do I need to watch MY...

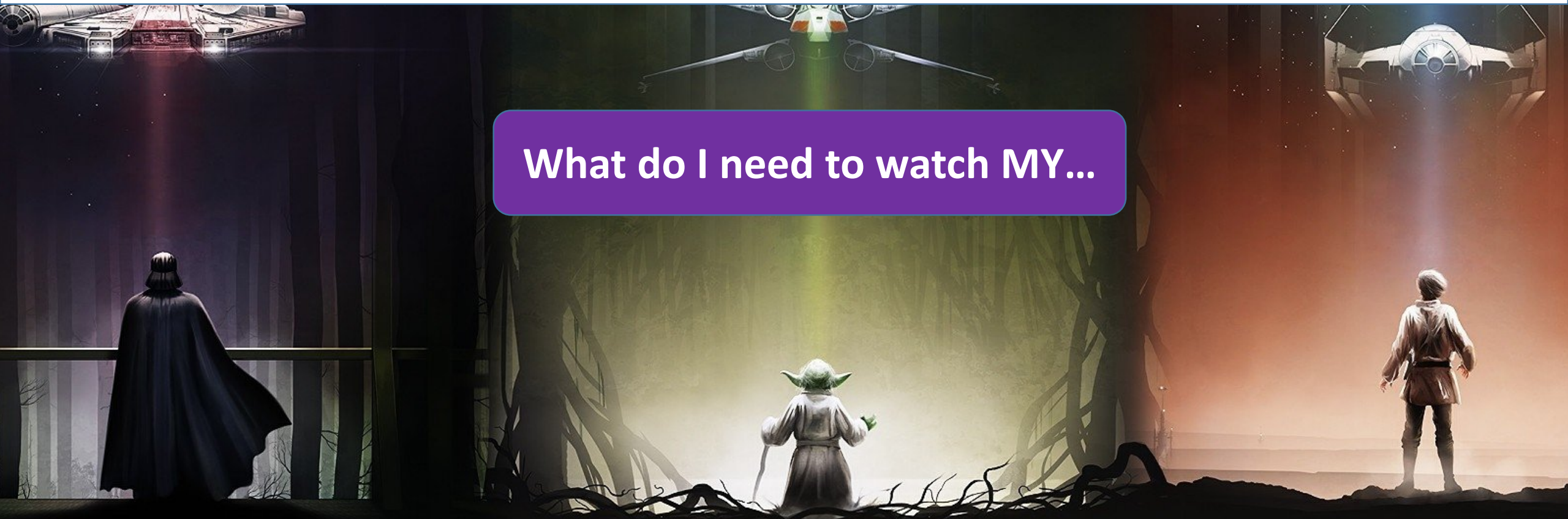

What do I need to watch **MY** legal DVD of
“Guardians of the Galaxy II” in The CALL Facility?



[Back to Categories](#)

EVERYONE is checked in for required student attendance
AND CALL can have **MANY** different things going on
... often at the same time



Why do we ...

Why do we check in **EVERYONE** with WICKET?



[Back to Categories](#)

Come for the training
Stay for the food!

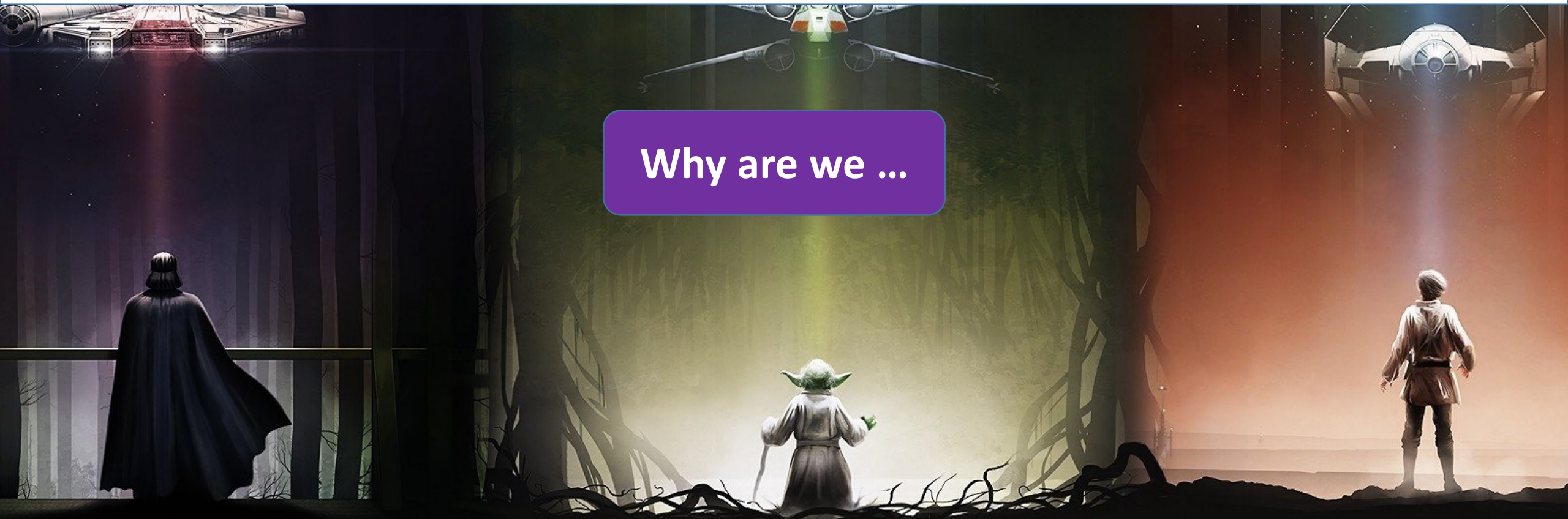

Why are we ...

Why are we **HERE** today?



[Back to Categories](#)

Greg can fix that for you when he gets back

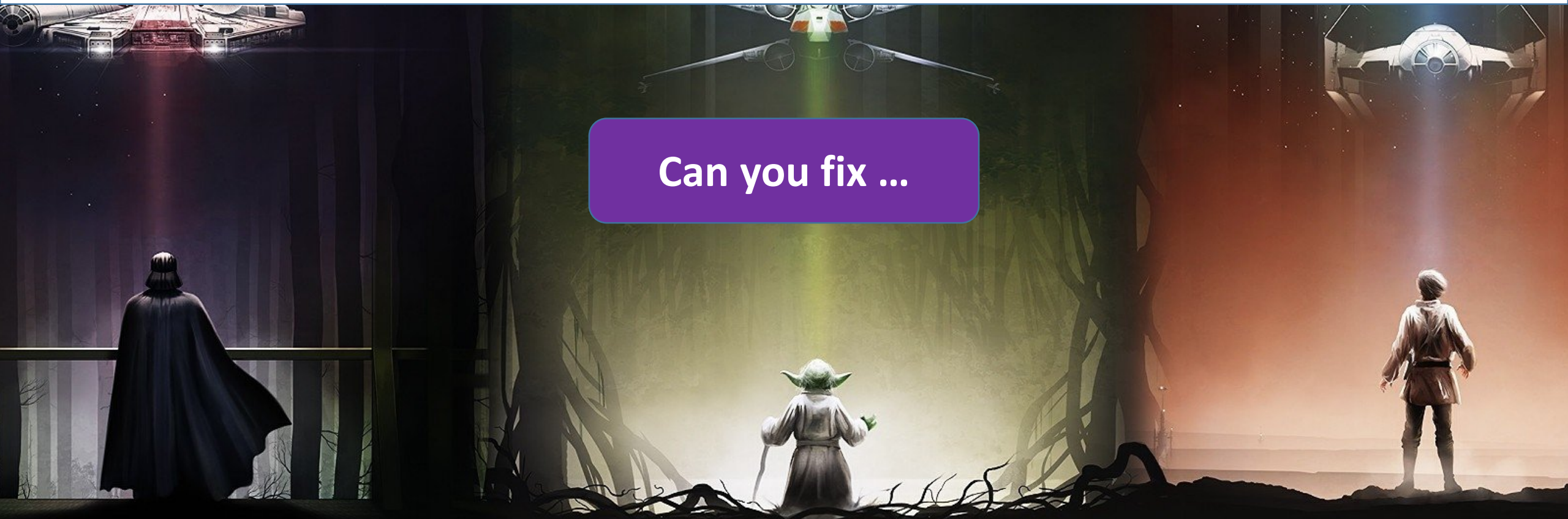

Can you fix ...

Can you fix my CALL stats?



[Back to Categories](#)

Moss and Roy

Who are ...

DAILY
DOUBLE!

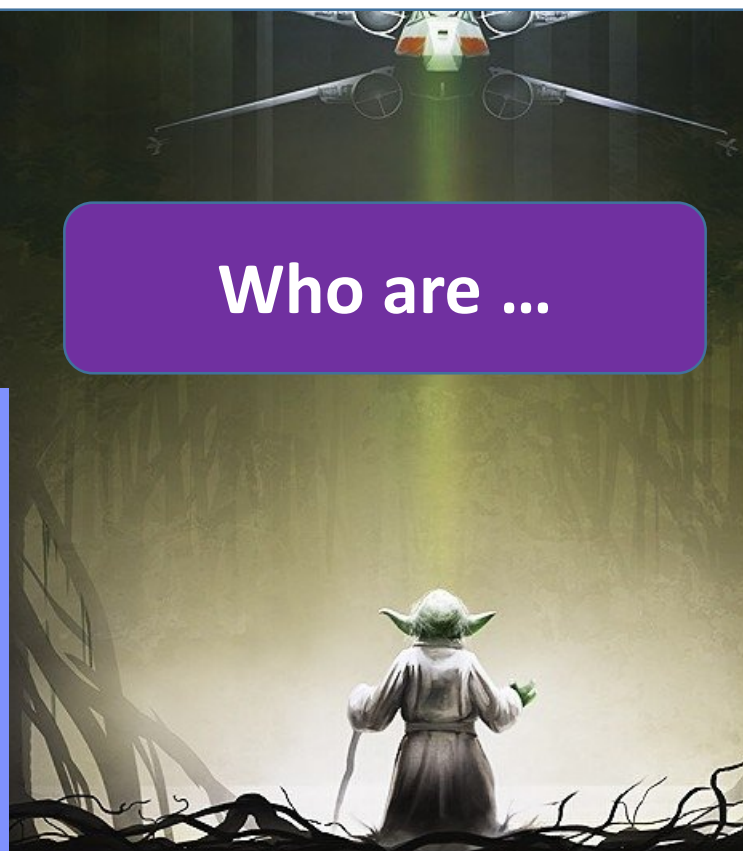

DAILY
DOUBLE!

Who are Gary's Cats?

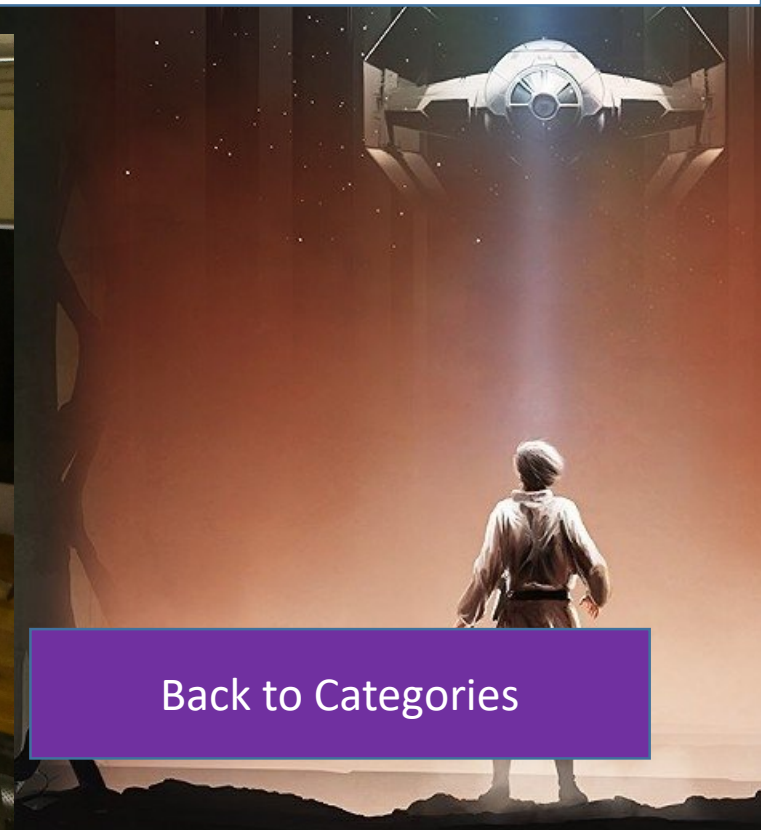

[Back to Categories](#)

Thank you for playing

Jeopardy III: Knee-d-Full Things

Greatest Hits Include:

CALL Facility Orientation

Jeopardy: CALL Version

Jeopardy II: CALL ++ Version

WICKET

CALL FACILITY RESOURCES

- ✓ CHINESE
- ✓ FRENCH
- ✓ GERMAN
- ✓ ITALIAN
- ✓ JAPANESE
- ✓ LINGUISTICS
- ✓ RUSSIAN
- ✓ SPANISH
- ✓ CST
- ✓ General Resources



It is a miracle that curiosity survives formal education.
- Albert Einstein